FNX61850

ICD Configuration Software

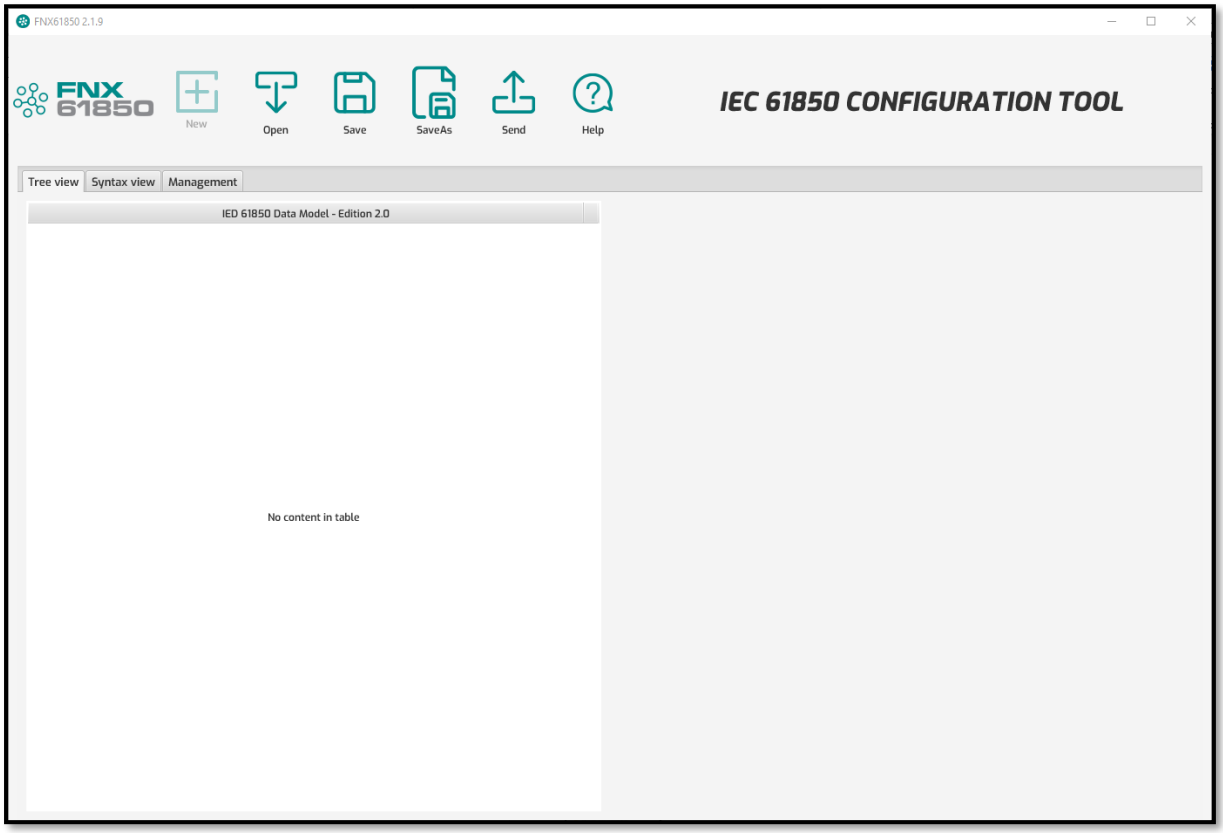

FNX61850 SOFTWARE INSTALATION GUIDE

INSTALLATION

The latest version of FNX61850 software can be found under following link:

FNX61850

Download and unzip the “FNX61850-version.zip” file. Open the unzipped folder and execute the “FNX61850-version.exe” file.

In case the following warning appears when executing the exe file, click on “more info” and “Run anyway”.



When the setup Wizard appears, click on “Next”.

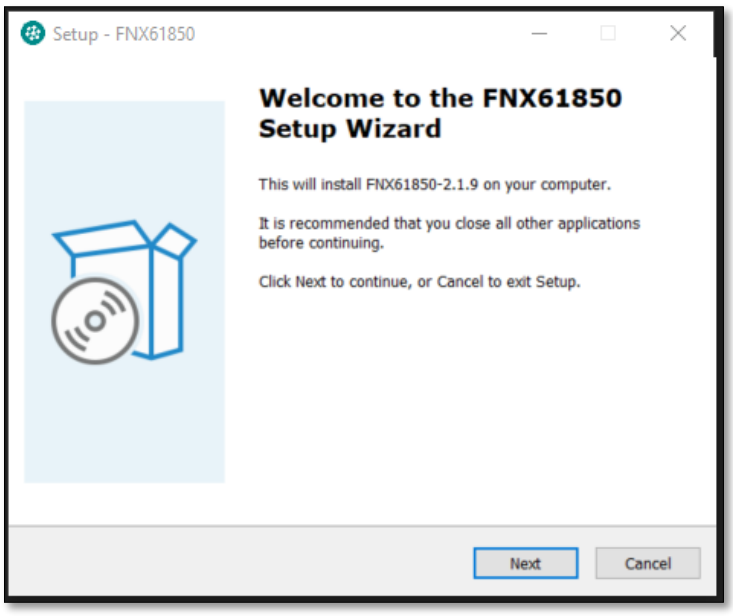

Select the path of installation with “Browse” and accept it with “Next”.

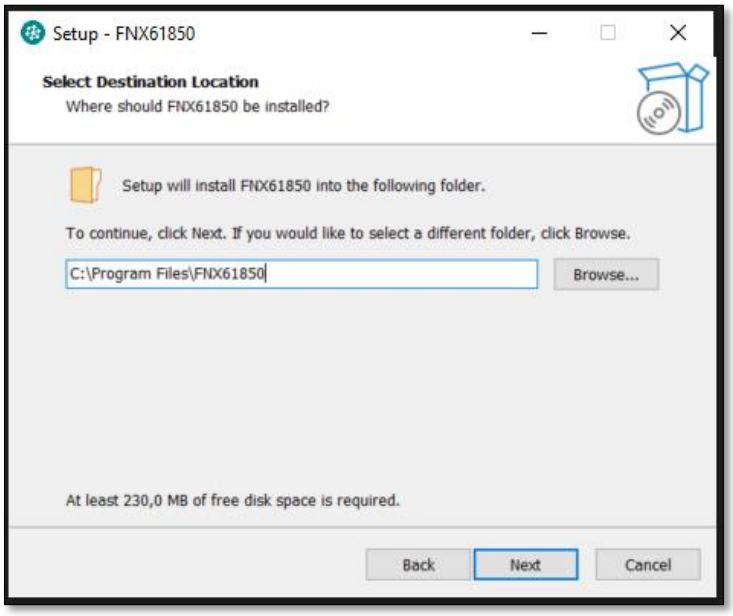

Confirm the selected path with “Install”.

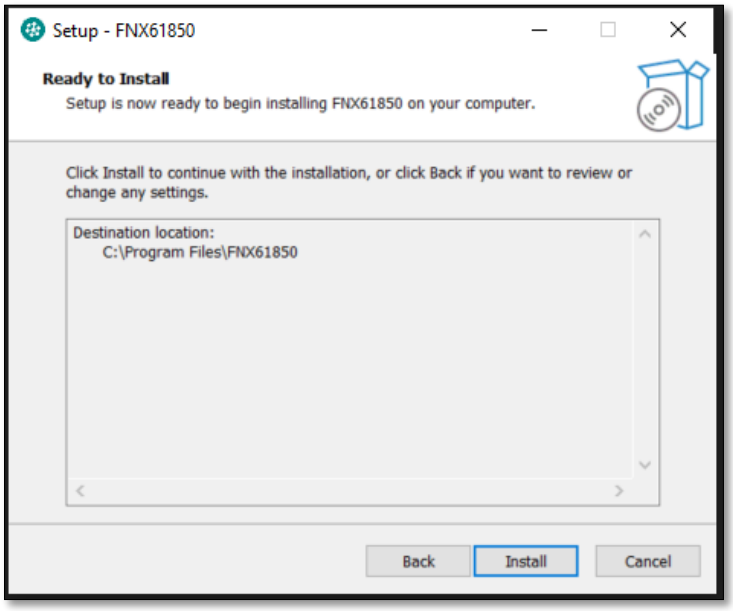

And wait for the installation to finish.

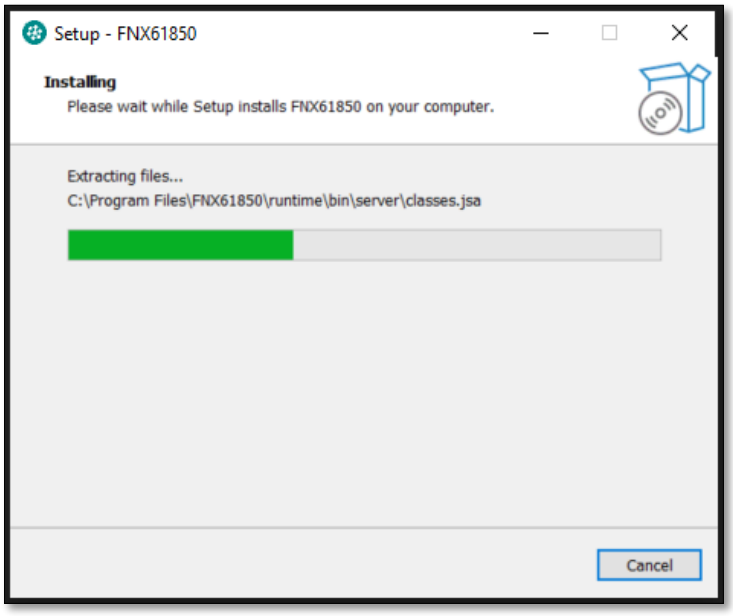

When the process is finished, click on “Finish”.

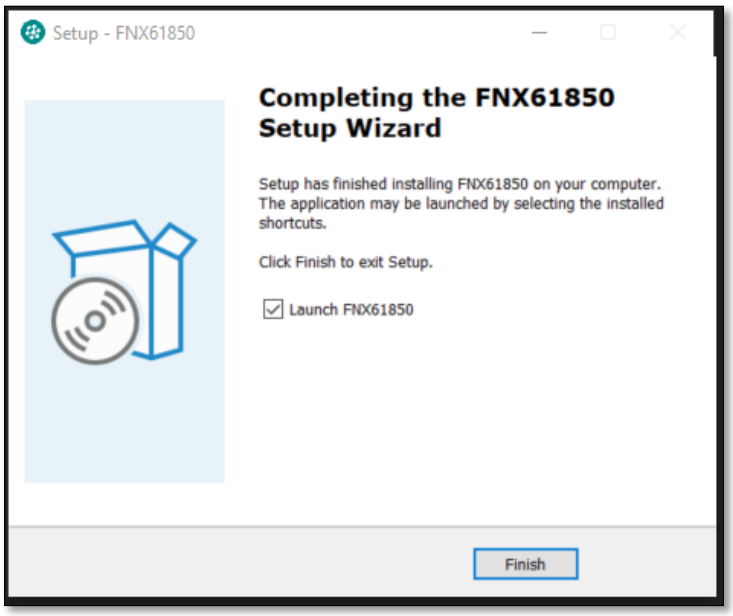

If “Launch FNX61850” is selected, the application will automatically open.

LICENSE

The default license is a DEMO mode as it can be seen on the software name on the top left part of the screen.

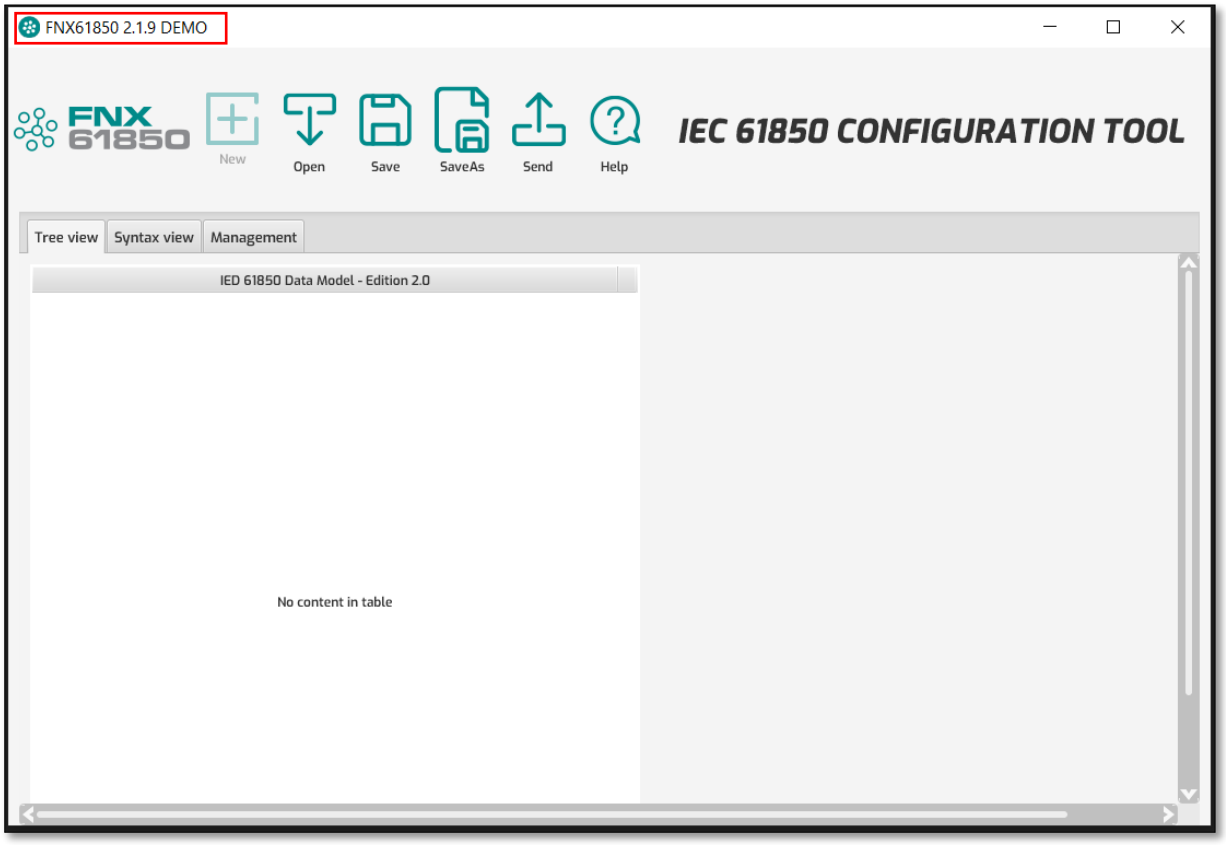

To unlock the functionality, it's necessary to add the client license from the management screen.

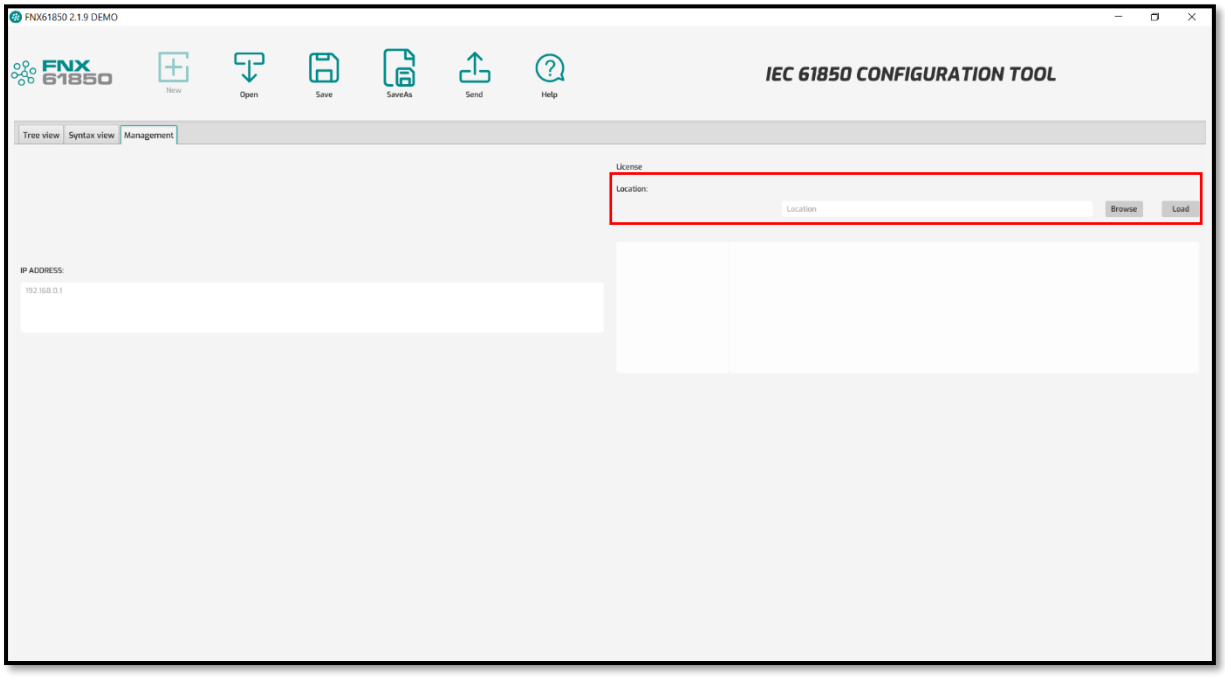

Browse for the installation path. Thr license can be found on the following path inside the installation folder:

FNX61850 → extrsc → lic → license.lic

Select it and load it. The FNX61850 management screen will show the selected file. Click “Load” and the expiry date and permissions of the license will appear.

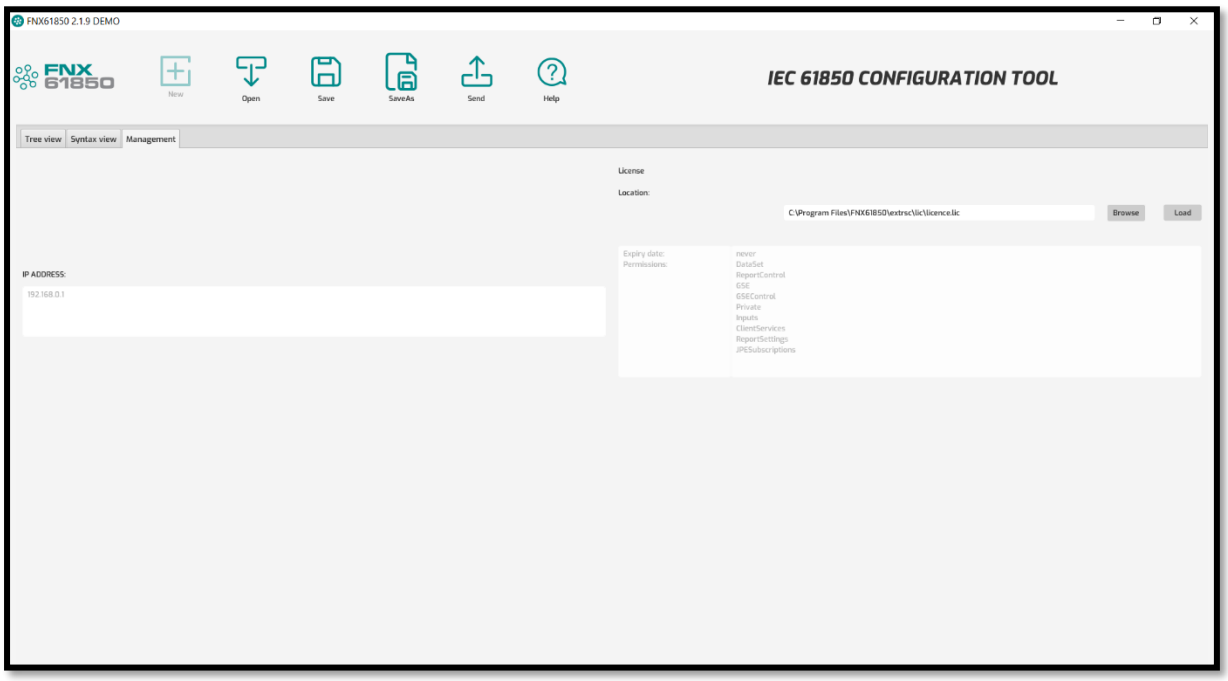

Close the program and open it again to finish the license change process. After this, “DEMO” message will dissapear from the software name on the top left of the screen.

USER MANUAL

The user manual can be found on the “Help” button of the software

